

PROPOSED ADDITIONAL BUILDING OF CANTEEN BLOCK
 FOR MURUGAPPA POLYTECHNIC COLLEGE COMPUS
 SATHIAMURTHY NAGAR, CHENNAI. 62.
 S.NO: 209/1F2. OF THIRUMULLAIVOYAL VILLAGE
 SAIDAPET TALUK, THIRUVALLORE DT.

C/1500/56-A/B/07
 Planning Permit No.
APPROVED
 SUBJECT TO THE CONDITIONS IN
 THIS OFFICE LETTER.
 No. 23720/07 11-03
 FOR MEMORANDUMARY
 CHANGING OF USE
 DEVELOPMENT AUTHORITY,
 CHENNAI-600 031.

PRE. SANC. NO. 11/99 dated 6.1.99

CMDA 'C' / PP No. 1
 C. No. 23720/07 OFFICE COPY

APPLICANT: For A. M. M. Foundation
 Deputy Manager.

AREA STATEMENT

DESCRIPTION	SQ. FT.	SQ. M.
PLOT AREA	1372140.00	12752230.48
EXISTING BUILDING AREA -		
A) MAIN BLDG.		
B) WORKSHOP AND H. LAB.	75968	
C) CIVIL ENG LAB AND CNCLAB	6752	
D) HOSTEL ABB OFFICE	41327	
E) MAIN BUILDING G.F & F	9200	
F) N.C. BUILDING	2094	
G) ELECTRONICS PCB LAB	1662	
H) ADDITIONAL CLASS ROOM F.F.	950	
I) MATERIAL STOCKYARD	7057	
J) CANTEEN BLOCK & PARKING SHED	4225	
K) W.B. HOSTEL BLOCK	7881	
L) W.B. CLASS ROOM BLOCK	208	
M) VMAYAGAR KOIL		
TOTAL	157322	1462100

R. BALAKRISHNAN, D.C.E. (S.M.)
 LICENSED SURVEYOR
 AYADU MUNICIPALITY
 11/1, N. M. ROAD, AVADI, CHENNAI-60.
 PH: 28554471-CELL: 3103386

PROPOSED CANTEEN

GROUND FLOOR	14.01	
FIRST FLOOR	14.01	
TOTAL	28.02	260.40
SECURITY ROOM	9.0	8.36
GRAND TOTAL	28.92	268.76

NOTE

- EXISTING
- PROPOSED
- ROAD
- BOUNDARY
- TO BE REGULARISED

LICENSED SURVEYOR
 V. JEEVAN
 LICENSED SURVEYOR
 CLASS 1 - RA 58

CAR PARK PROVIDED FOR 115 nos

SHEET TITLE
 SITE PLAN & KEY PLAN
 PRE. SANC NO. 11/99 DATED 6.1.99
JOB NO.
 9707

AUTHORITIES APPROVAL PLAN

SCALE	1" = 100' 0"	TRACED	G.B.D.A.S.
DATE	(5-4-97)	CHECKED	
	30-10-2001		

ARCHITECTS
 JEEVAN & ASSOCIATES
 68/1, P.C. HOSTEL ROAD
 CHETPET, CHENNAI - 600 031.

ORGN/REV NO
 50/C

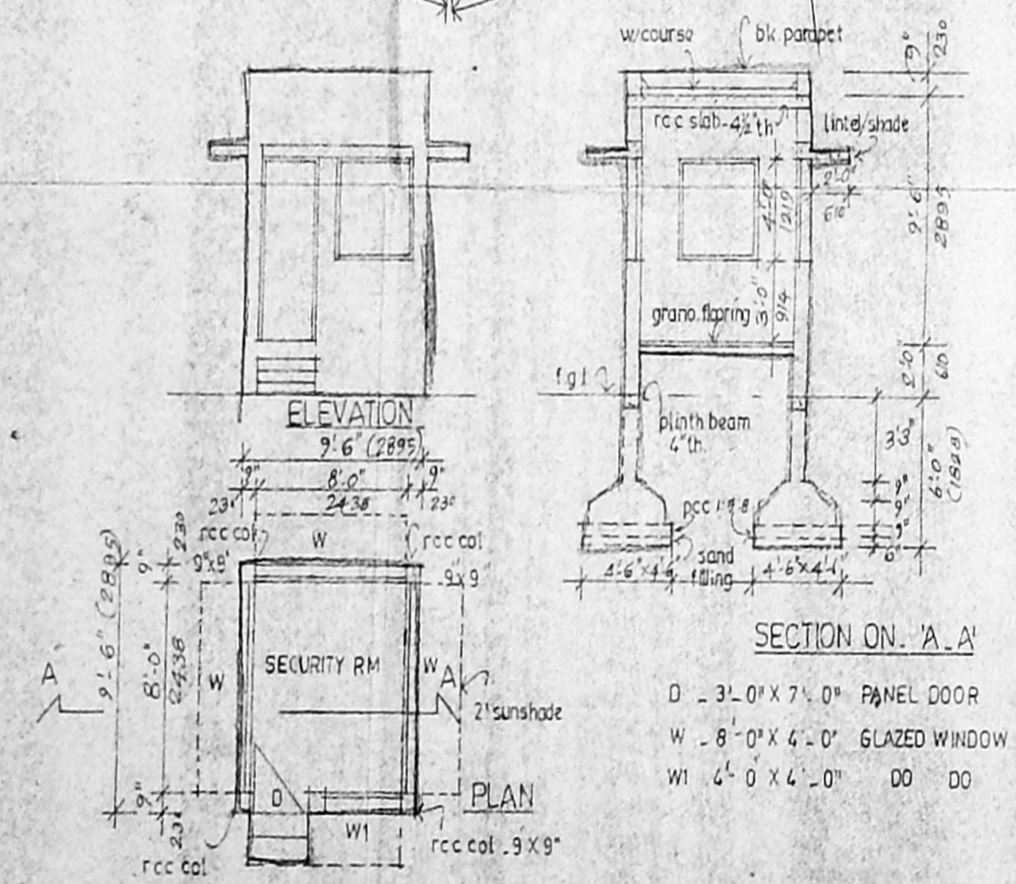
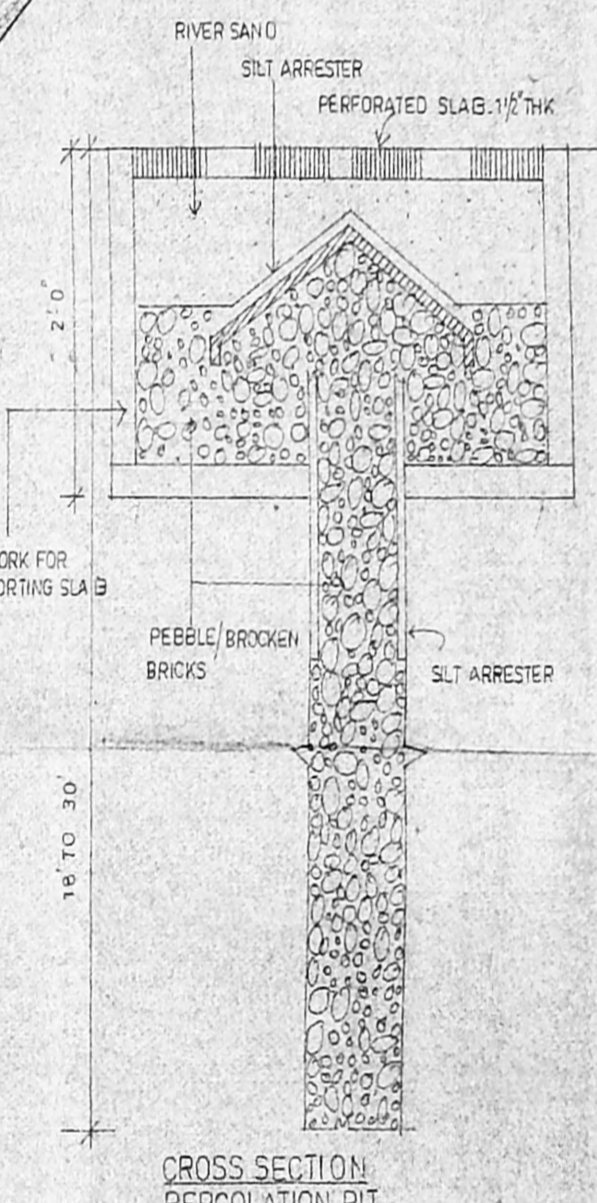
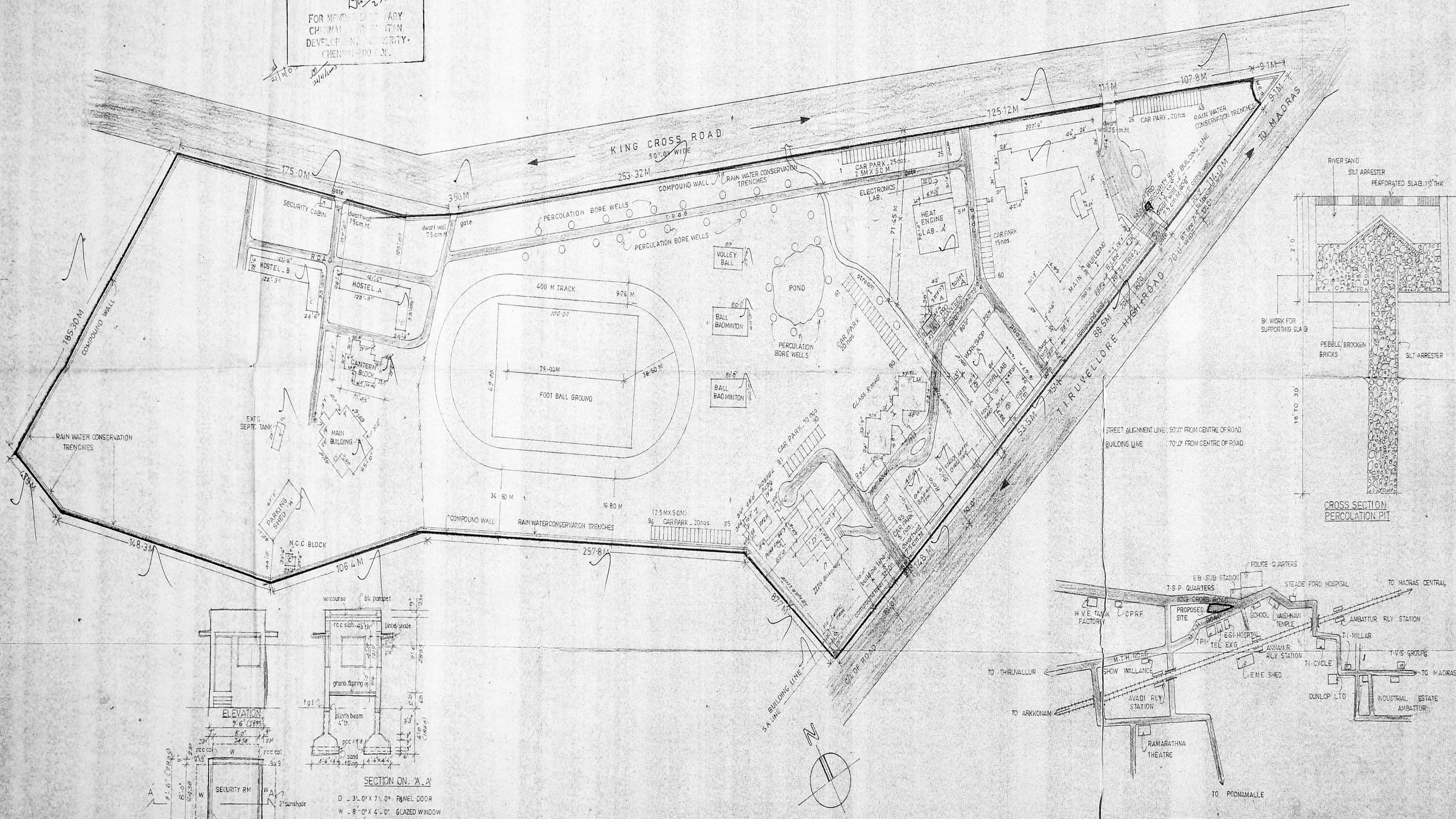

SITE PLAN SCALE: 1"=100'-0"

KEY PLAN NOT TO SCALE

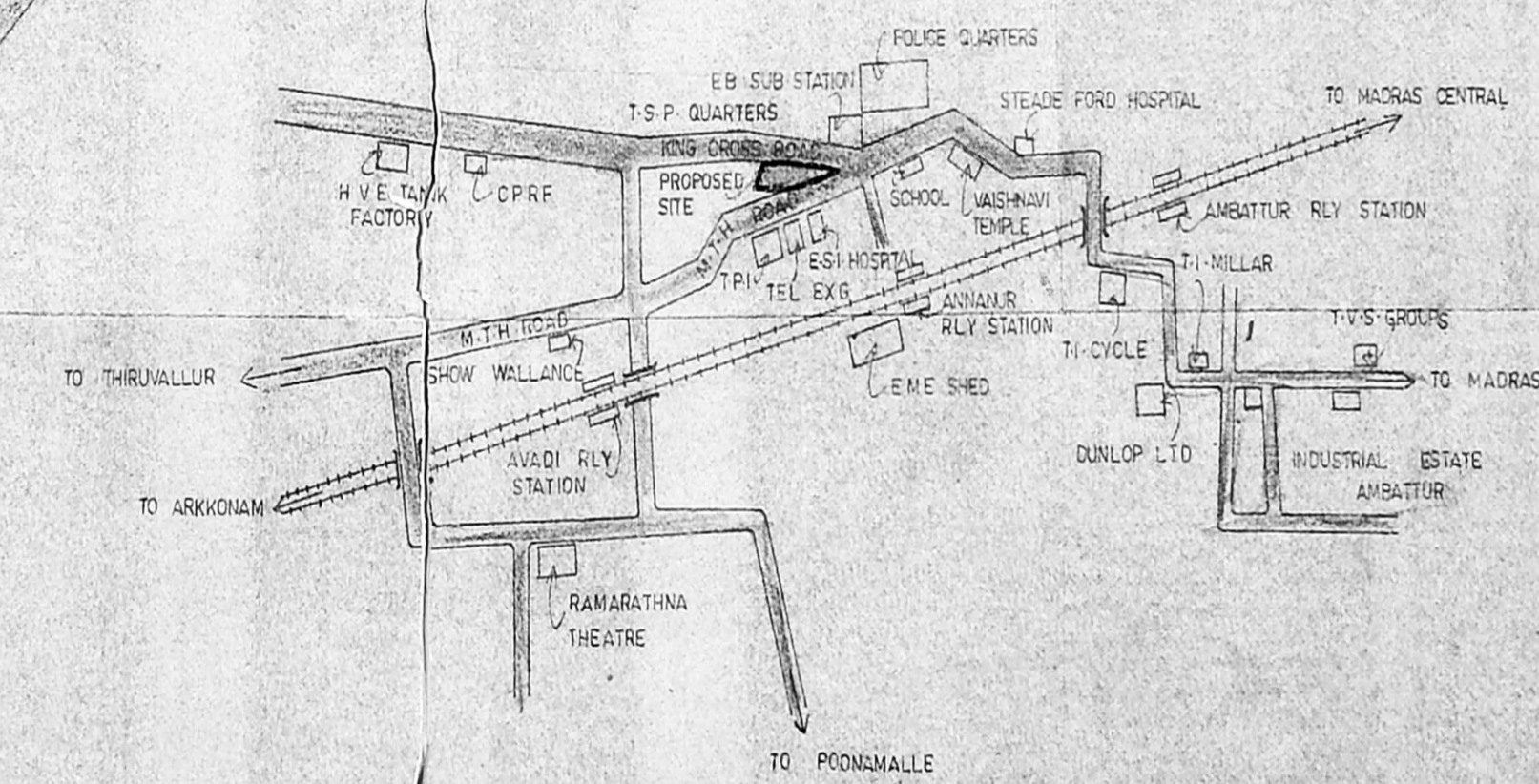

5

OFFICE COPY

G.M.B.A. No. 2/1500/36-B/B/03
 E. No. 23720/03
 No. 11-03
 21/11/03
 21/11/03
 A.P.
 J.P.

Sheet No. 2

Planning Permit No. 2/1500/36-B/B/03
APPROVED
 SUBJECT TO THE CONDITIONS IN THIS OFFICE ORDER.
 No. 23720/03 11-03
 21/11/03
 FOR MEMBER SOCIETY / CHENNAI POLYTECHNIC DEVELOPMENTS / CHENNAI-600 031.

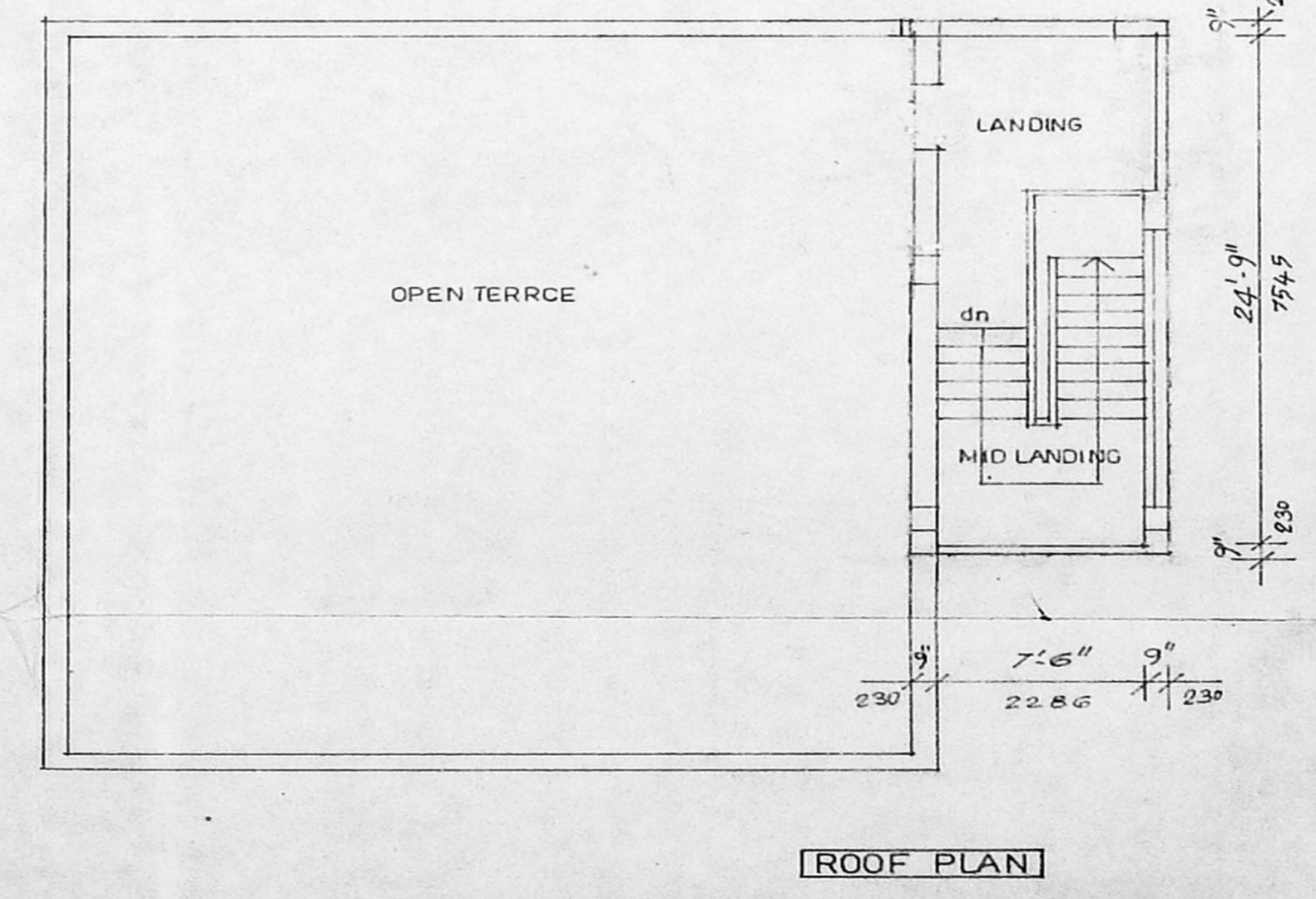
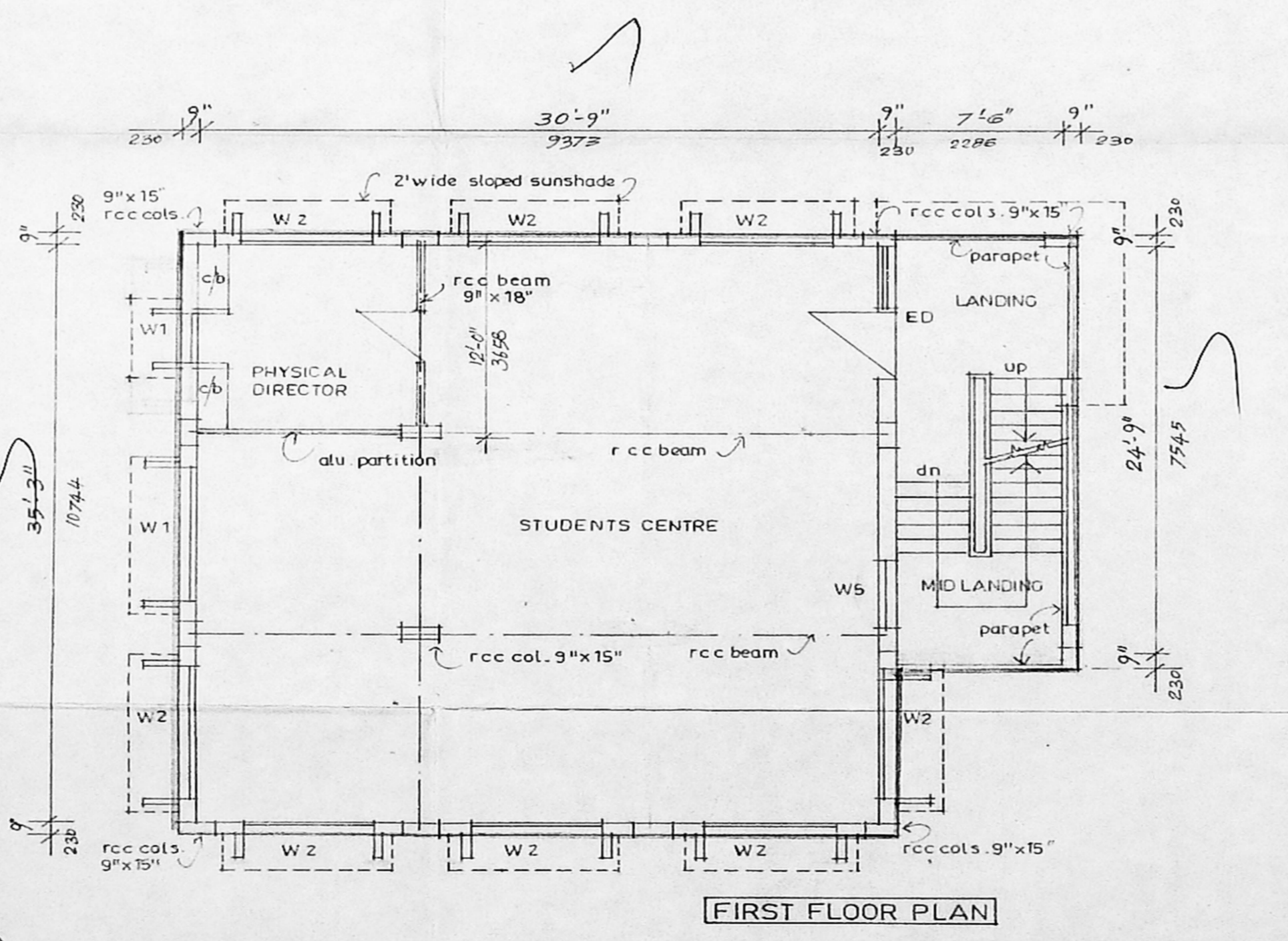
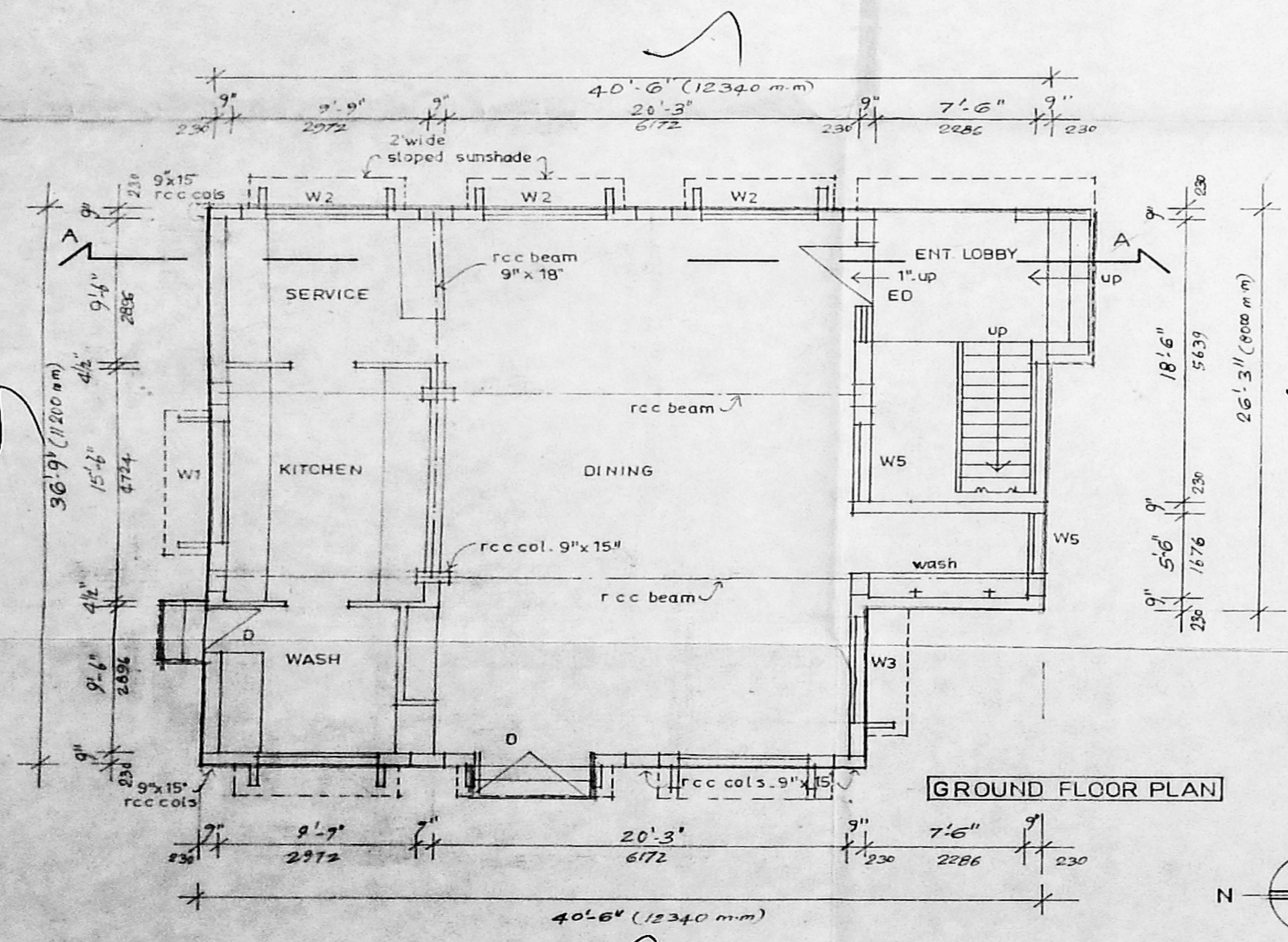
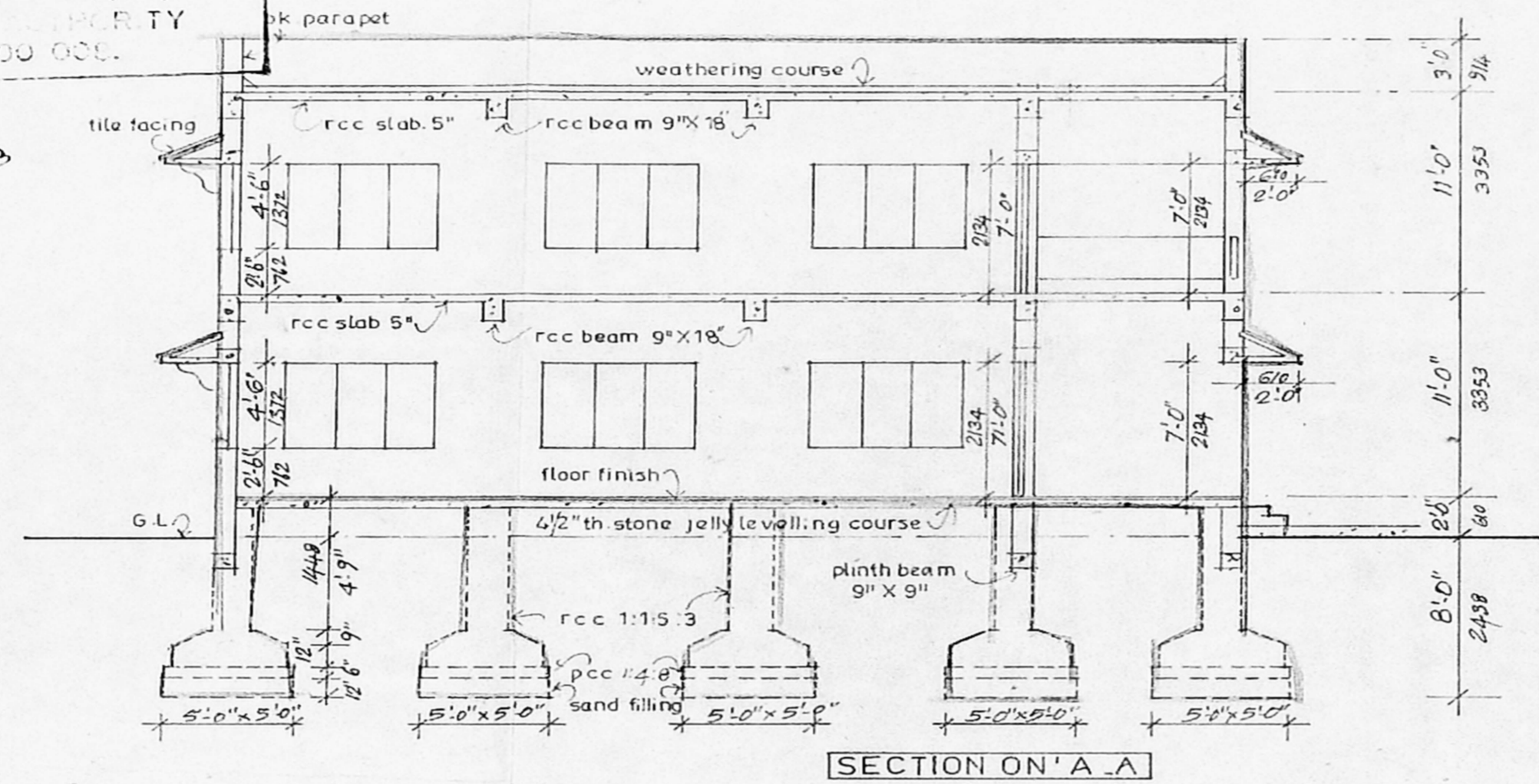
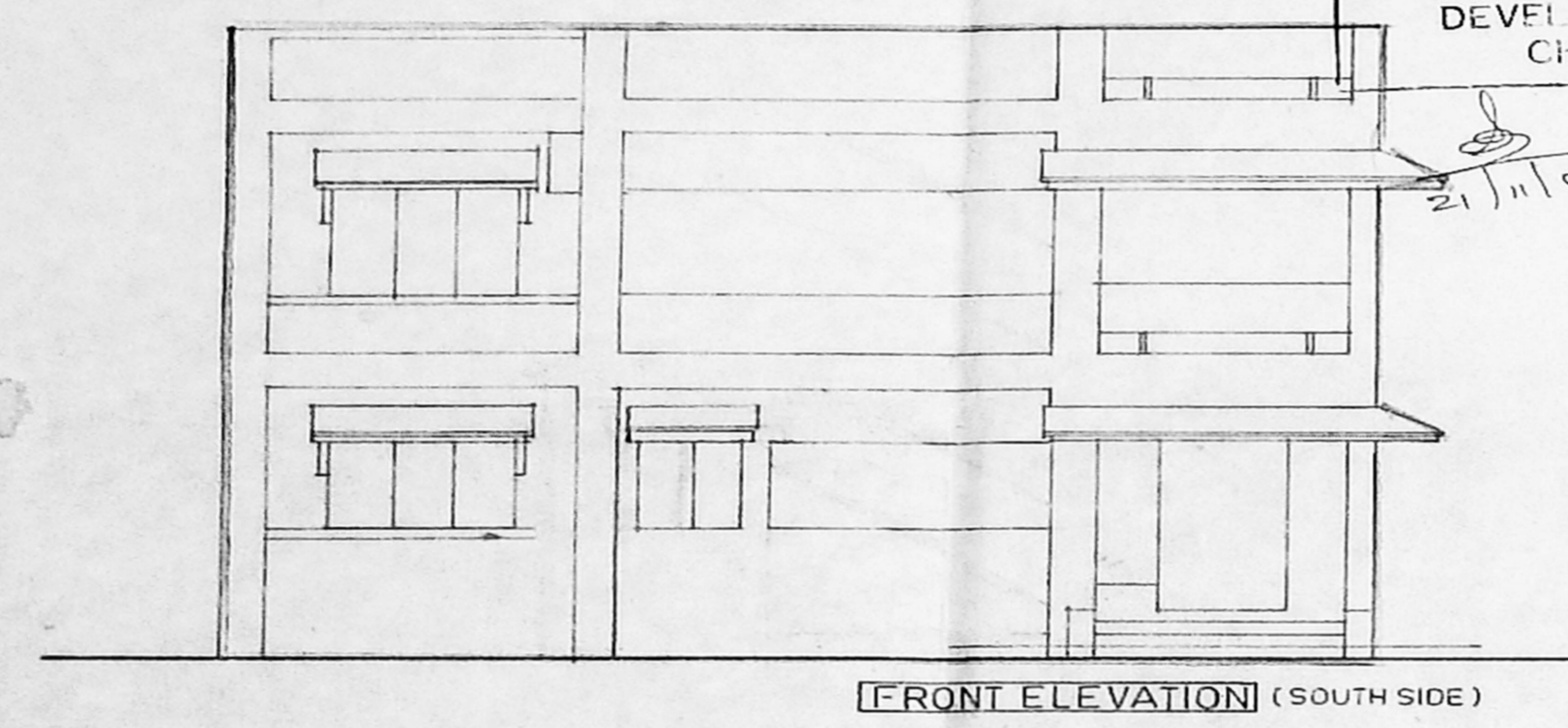

SCHEDULE OF JOINERY

D1	3'-0" X 7'-0"	T W FLUSH DOOR
E/D	6'-0" X 7'-0"	T W GLAZED DOOR
W1	8'-0" X 4'-8"	STEEL WINDOW
W2	6'-0" X 4'-8"	DO DO
W3	6'-0" X 3'-6"	DO DO
W4	2'-0" X 3'-6"	DO DO
W5	4'-0" X 4'-6"	DO DO

R. BALAKRISHNA MURTHY, D.O.E.
 LICENSED SURVEYOR
 AVADI MUNICIPALITY
 55/1, M. B. ROAD, AVADI
 CHENNAI - 54. PH : 6984471

APPLICANT
 For A. M. M. Foundation.
 Deputy Manager.

COLOR INDEX	L SURVEYOR
PROPOSED	V. JEEVAN LICENSED SURVEYOR CLASS 1...RA.58

PROJECT
 PROPOSED ADDITIONAL BUILDING OF CANTEEN BLOCK FOR MURUGAPPA POLYTECHNIC COLLEGE COMPUS SATHIAMURTHY NAGAR, CHENNAI - 62. S. No. 209/1F2 OF THIRUMULLAIVOYAL VILLAGE, SAIDAPET TALUK, THIRUVALLURE DT.

SHEET TITLE	JOB NO
PLAN, SECTION AND ELEVATION	9707

AUTHORITIES APPROVAL PLAN.

SCALE	1" = 8'-0" (1:100)	DRAWN	G. B. DAS
DATE	29-10-01	CHECKED	

ARCHITECTS
 JEEVAN & ASSOCIATES
 68/1, P. C. HOSTEL ROAD, CHETPET, CHENNAI - 600 010.

DRG. NO/REV. NO
 51